

**Implementation date and additional rounds**

2004, 2006, 2013

**Package coverage**

Health warnings are required to cover 50% of the front and 50% of the back of the package. Overall, 50% of the package space is appropriated to health warnings.

**Rotation schedule and history**

Warning labels must appear on an equal number

of packages over the course of a 24-month period. Singapore has produced three rounds of health warning labels. The first set of 6 health warnings was used from 2004 to 2005. A second set of 6 health warnings was released in 2006. A third set of six health warnings is expected to be implemented in 2013.

**Restrictions on misleading information**

Unspecified.

## WARNINGS

2013

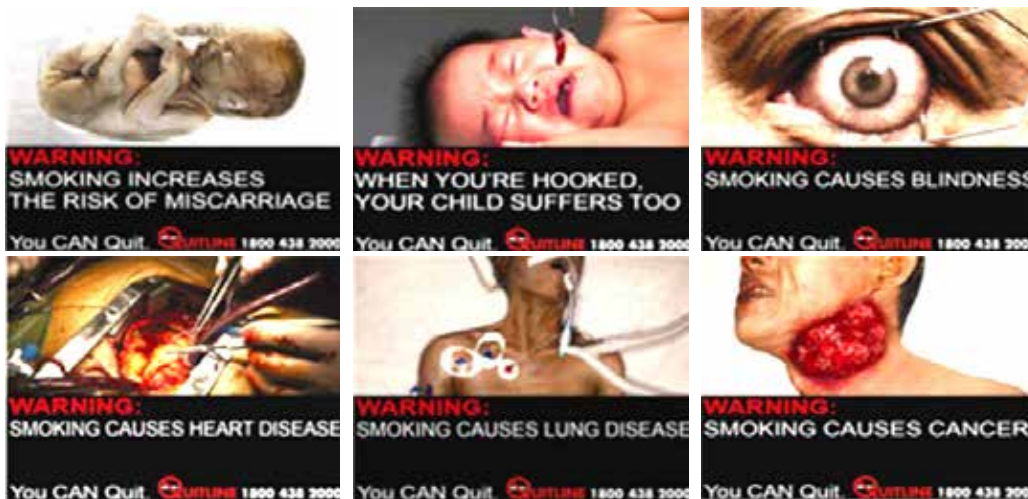

## WARNINGS

2006



**WARNINGS**



**WARNING:**  
TOBACCO SMOKE CAN KILL BABIES  
QUIT: 1800-438-2000



**WARNING:**  
SMOKING HARMS YOUR FAMILY  
QUIT: 1800-438-2000



**WARNING:**  
SMOKING CAN CAUSE A SLOW  
PAINFUL DEATH  
QUIT: 1800-438-2000

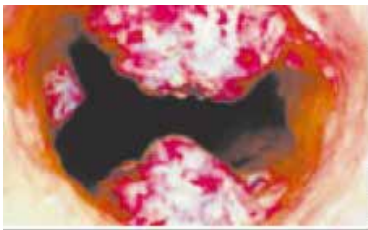

**WARNING:**  
SMOKING CAUSES LUNG CANCER  
QUIT: 1800-438-2000



**WARNING:**  
SMOKING CAUSES STROKE  
QUIT: 1800-438-2000



**WARNING:**  
SMOKING CAUSES MOUTH DISEASES  
QUIT: 1800-438-2000